Andy's Schottische (1)

Scored:
2011-09-20

Andy De Jarlis, 1957

1) PMF arrangement, key: **G & D,** form: AA, BB, AA

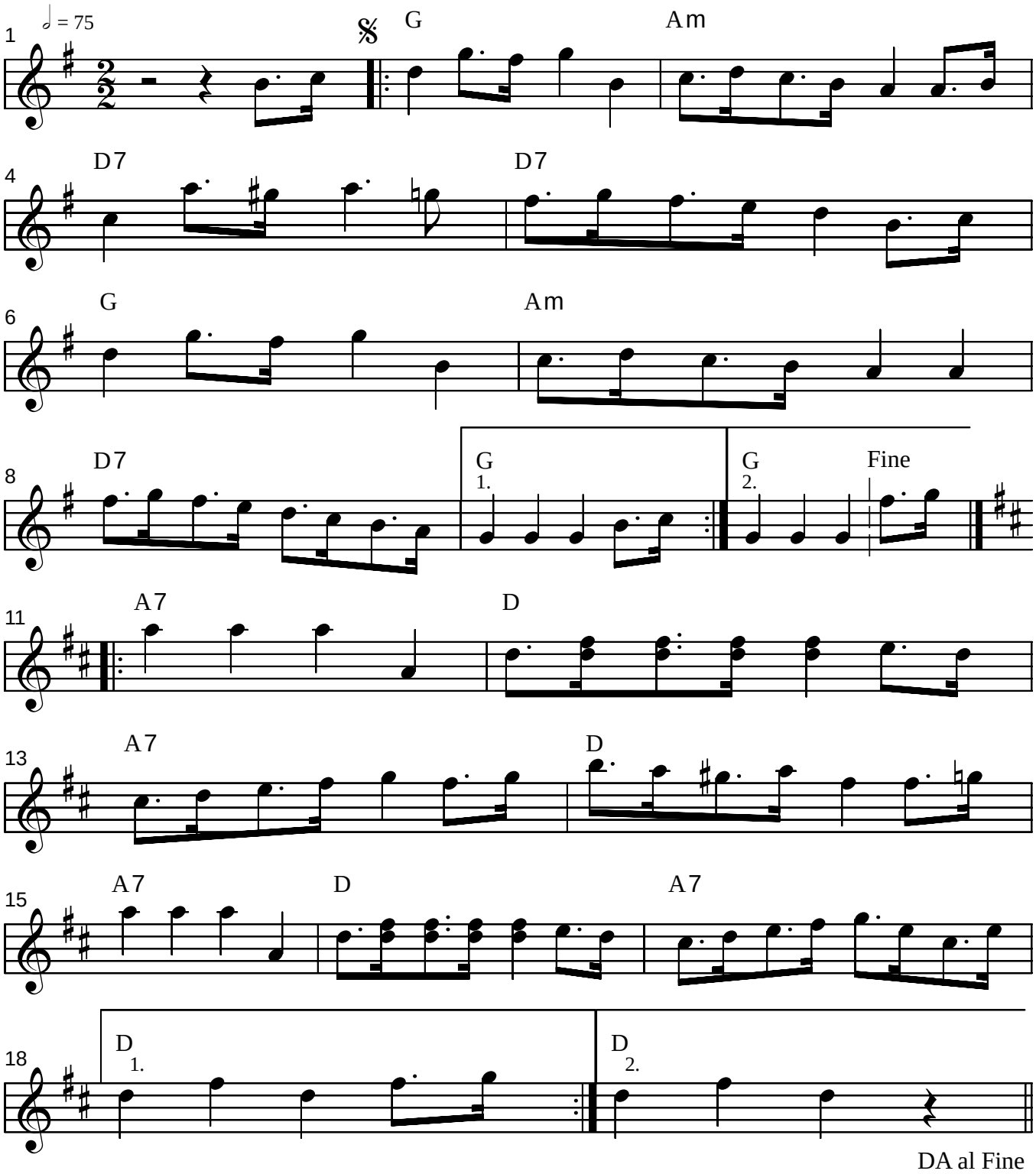

Notes:
- MIDI form: AA, BB