Flop-Eared Mule (1)

Scored:
2011-02-03

Reel, traditional, aka: Long-Eared Mule, related: Military Schottische
1) PMF arrangement, key: **D & A**, form: AA-BB-AA(work in progress)

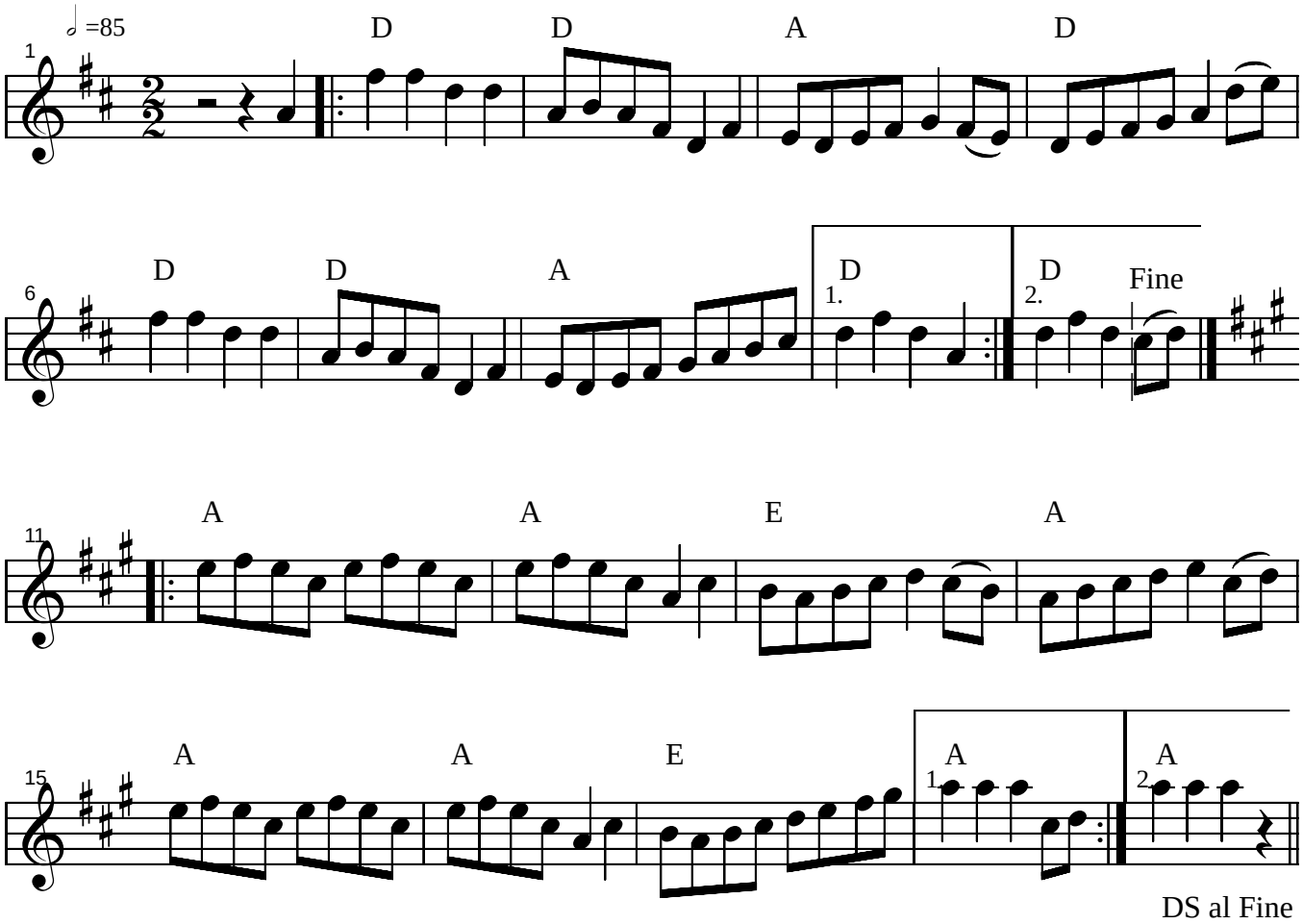

Note:
- Source: old PMF file, title: "Military Schottische"
- For the Military Schottische pattern dance, play AB, AB
- Some versions are played with swing eighths (see version 6)