Honey Harbour Two-Step (1)

Two-Step, Canada, Graham Townsend, 1962

1) 00-05-23 (Canadian 150), page 104, key: A, form A-B-A
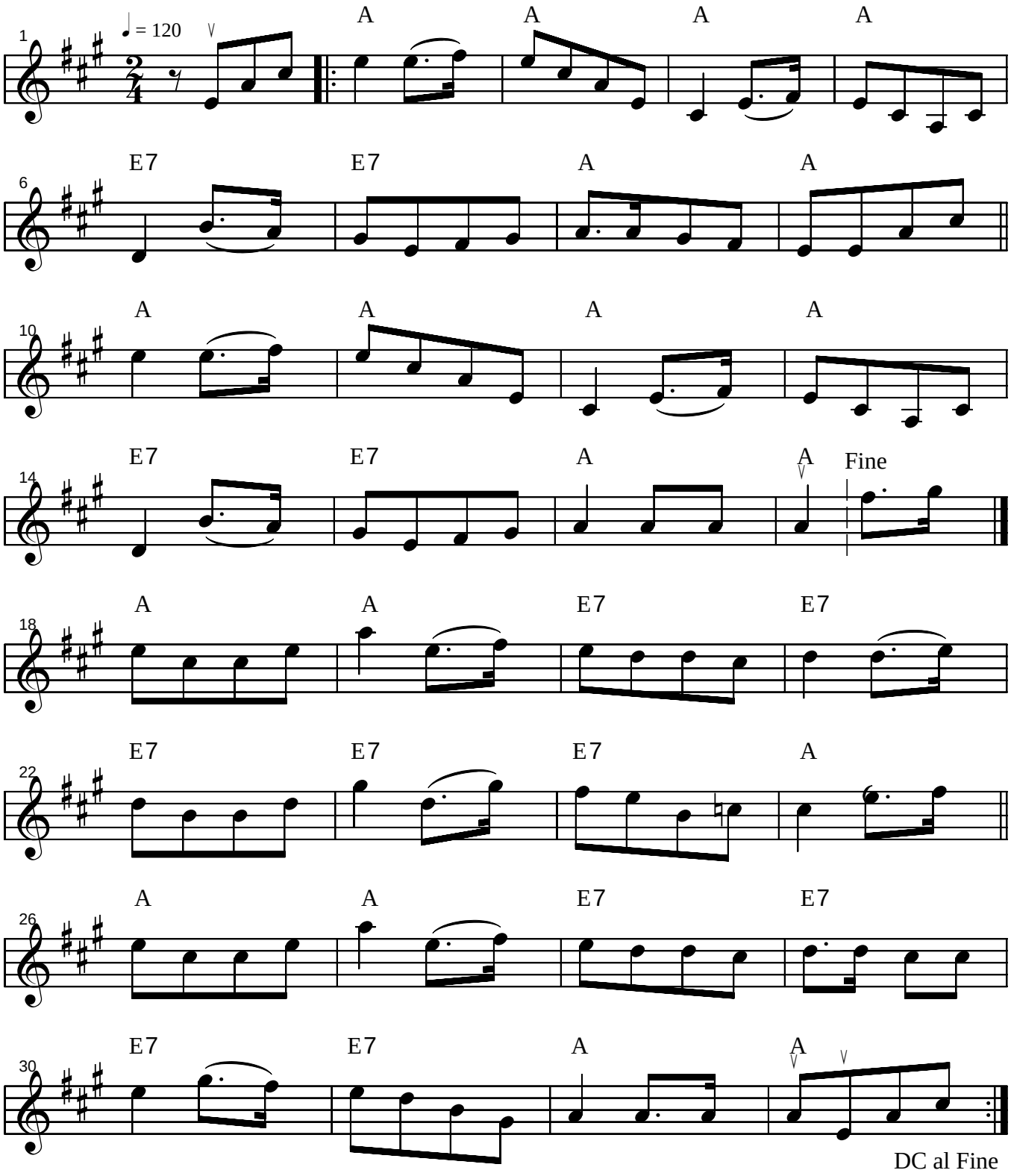
Scored:
07-08-03