River John Sunset Waltz (1)

Scored:
2011-02-02

Florence Killen, 19??
1) PMF arrangement

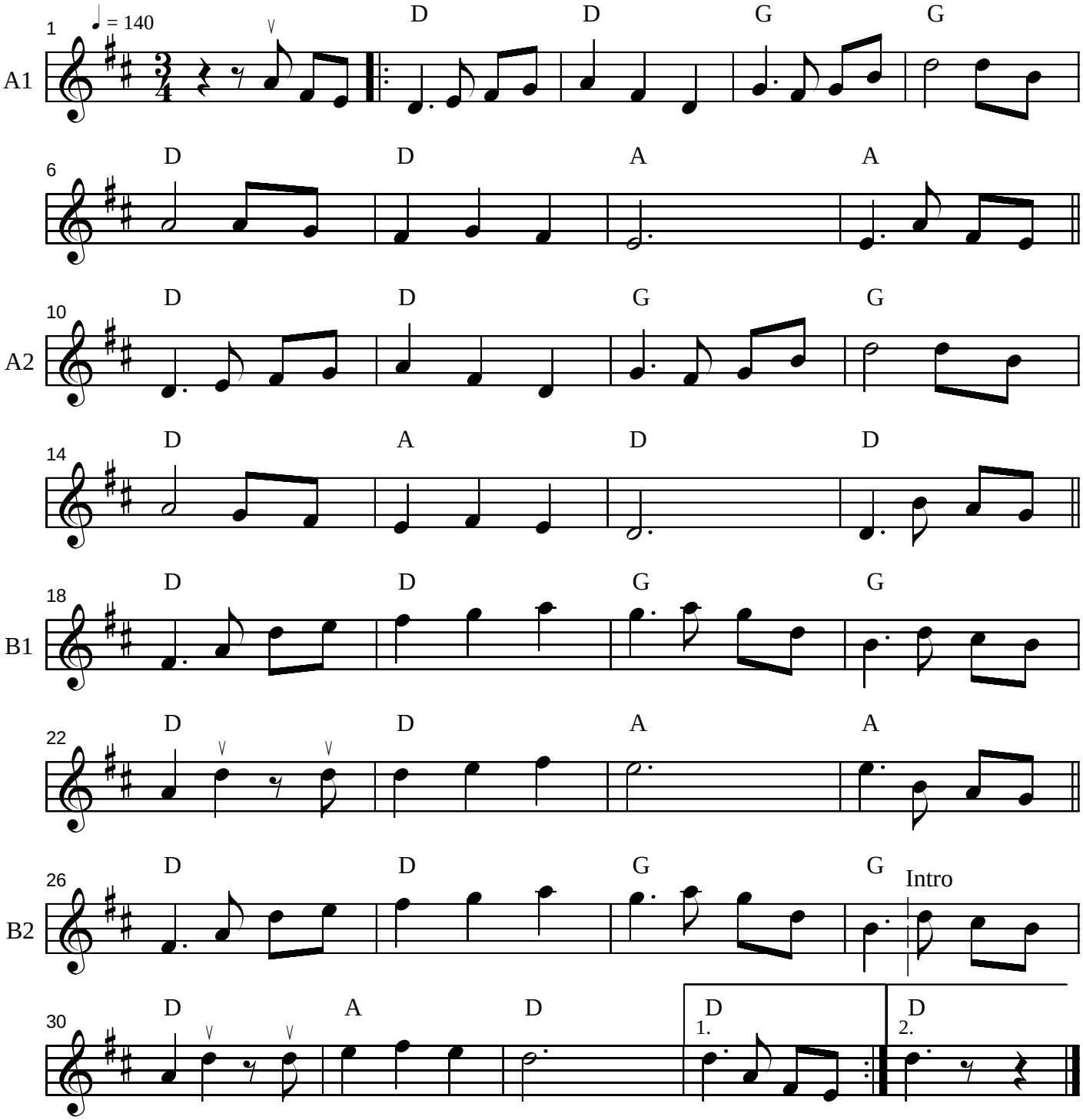

Notes:
- River John: a town in Nova Scotia
- Florence Killen (1023-1988), pianist from Truro, Nova Scotia
- Measure 32-33: alternate ending, descending arpeggio, D-A-F#-D
- Idea: medley with "Cape John Waltz"