Silver Bell (1)

Scored:
2010-07-27

Music: Percy Wenrich, words: Edward Madden, 1910
1) PMF arrangement (from original sheet music)

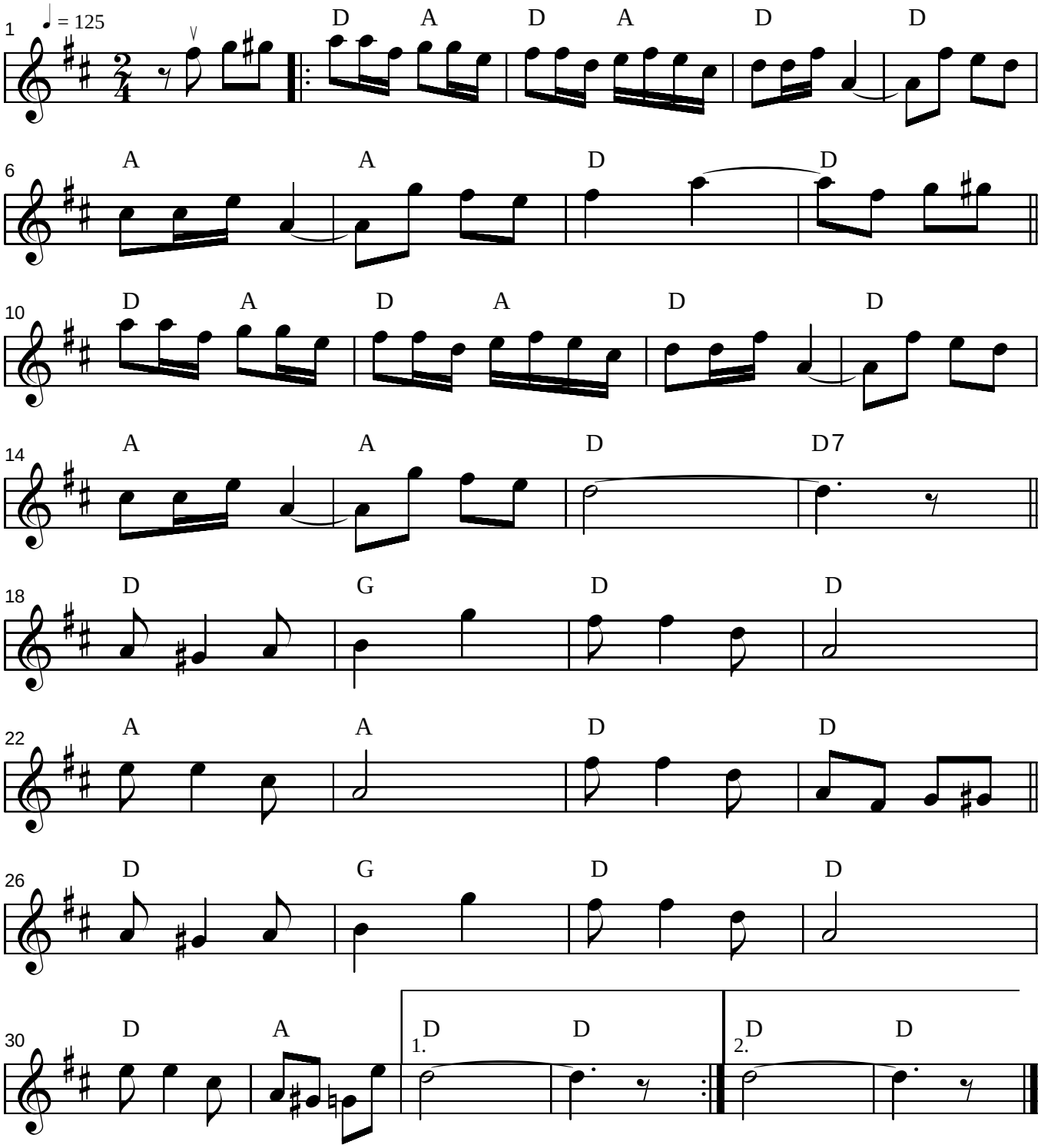

Notes:
- From original sheet music (no key change as in Bob Wills' "Silver Bells" version)